

## Certificate of Analysis

MT [REDACTED]

[REDACTED] **[<sup>3</sup>H]Compound Name** [REDACTED]

**[<sup>3</sup>H]Compound Structure**

M.W. <sup>1</sup>H [REDACTED] <sup>3</sup>H [REDACTED] @ [REDACTED] Ci/mmol

**Lot #:** [REDACTED]

**\*Molar Activity by LC-MS:** [REDACTED] Ci/mmol

**Concentration:** [REDACTED] mCi/ml; [REDACTED] µg/ml

**Packaged in:** [REDACTED]

**Date of Analysis:** [REDACTED]

**\*Radiochemical Purity by HPLC:** [REDACTED] %

**Column:** [REDACTED]

**Flow Rate:** [REDACTED] ml/min

**Mobile Phase: A:** [REDACTED]

**B:** [REDACTED]

[REDACTED]

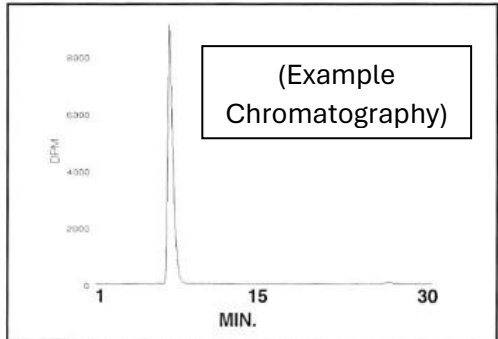

**HPLC ANALYSIS LOT** [REDACTED]  
File Name: inti3494 Date and Time: [REDACTED]  
Unit 18 - Radio

Peak #	Area %	Time	Area
1	99.94	6.57830	28666.58624
2	0.06	7.87830	17.90141
Totals	100.00		28684.48765

**Stability and Storage Recommendation:** The rate of decomposition is approximately 1%/month for the first six months after purification when stored at -20°C and in the absence of light.

**Quality Level Disclaimer:** Results were obtained utilizing non-qualified instrumentation, methods that have not been validated or transferred, and analyses not performed according to a formal, documented, analytical protocol.

When handling this radiochemical, please refer to the safe handling of isotopes document provided with your shipment. If the document is misplaced, a link to a copy is available at [www.moravek.com/customer-service](http://www.moravek.com/customer-service).

In addition to the hazard connected with radiation, this compound also has chemical safety characteristics that need to be taken into account before it can be safely worked with. For assistance with designing a safe working environment and procedures for this and all chemicals at your workplace, please contact OSHA at 800-321-6742(OSHA) or [https://www.osha.gov/html/Feed\\_Back.html](https://www.osha.gov/html/Feed_Back.html).

**Caution:** This material was manufactured under non-GLP conditions and is intended for investigational or manufacturing use only. Formulations using this material are not suitable for use in humans or clinical diagnosis. Responsibility for use of this material and compliance with federal law rests solely with the purchaser. An expiry date has not been determined. In the absence of stability data, a purity check is recommended before use.